Name of Work : Providing LED street light fittings with connected accessories in Ward no -16,17,37 & releasing of Existing Sodium

Vapour lights from Ward no-16,17,37 & Refixing at ward No-129 and 73 under R.R.Nagar Zone

Job No: 016-22-000003 Work order No: EE(Ele)/RRN/WO/32/22-23 Dated : 12.05.22

AEE (Ele.)

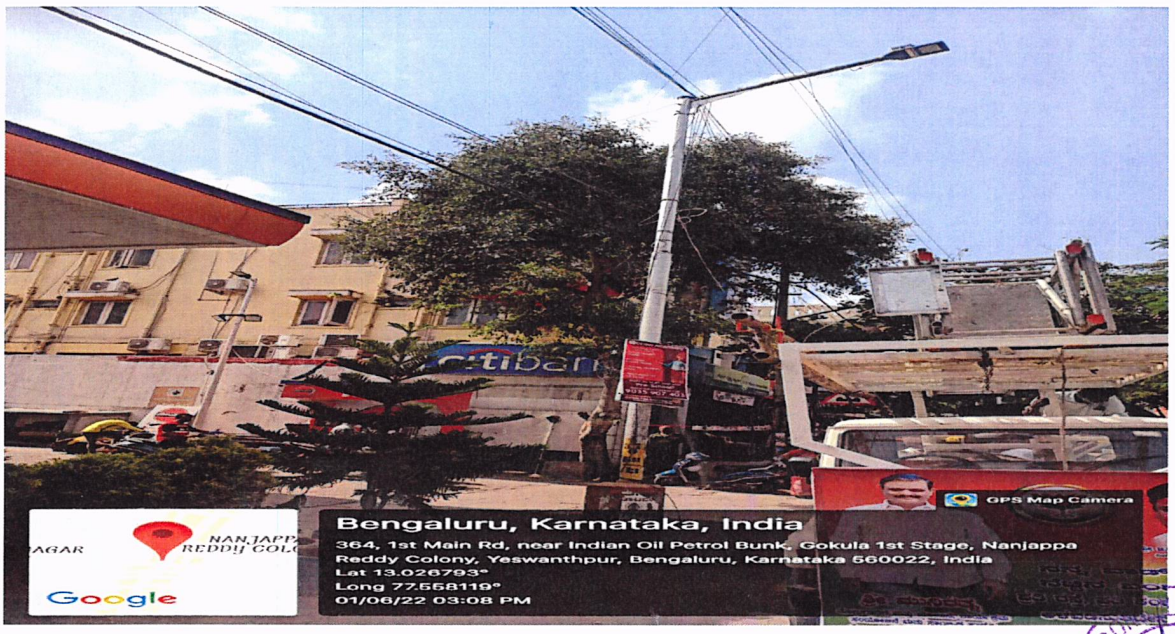

CIVIL QUALITY CONSULTANTS & ENGINEERS Bangalore

AE (Ele.)

For KUMAR ELECTRICALS

Partner

Name of Work : Providing LED street light fittings with connected accessories in Ward no -16,17,37 & releasing of Existing Sodium

Vapour lights from Ward no-16,17,37 & Refixing at ward No-129 and 73 under R.R.Nagar Zone

Job No: 016-22-000003 Work order No: EE(Ele)/RRN/WO/32/22-23 Dated : 12.05.22

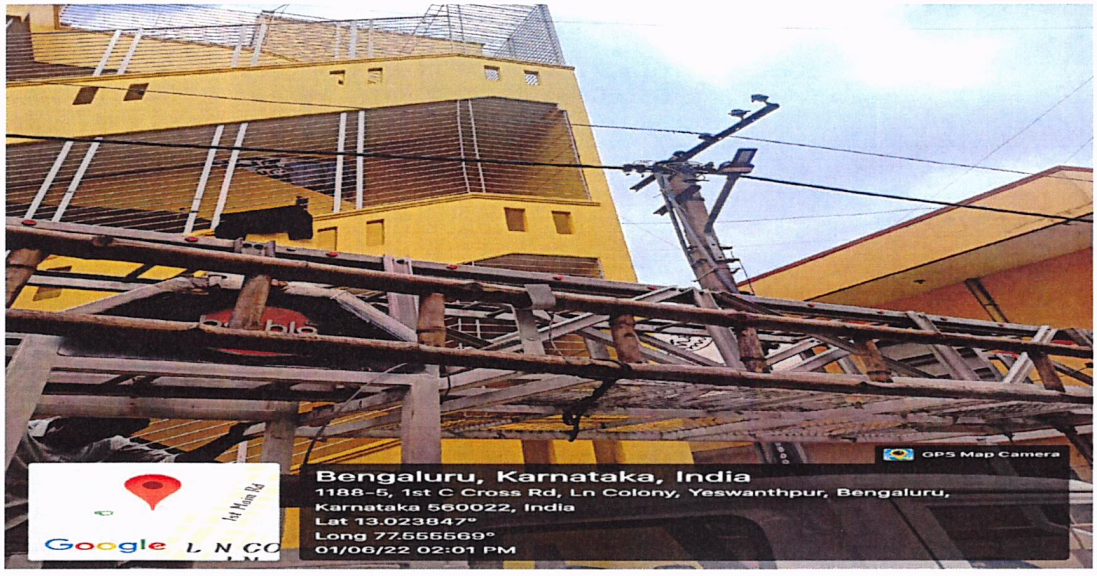

AEE (Ele.)

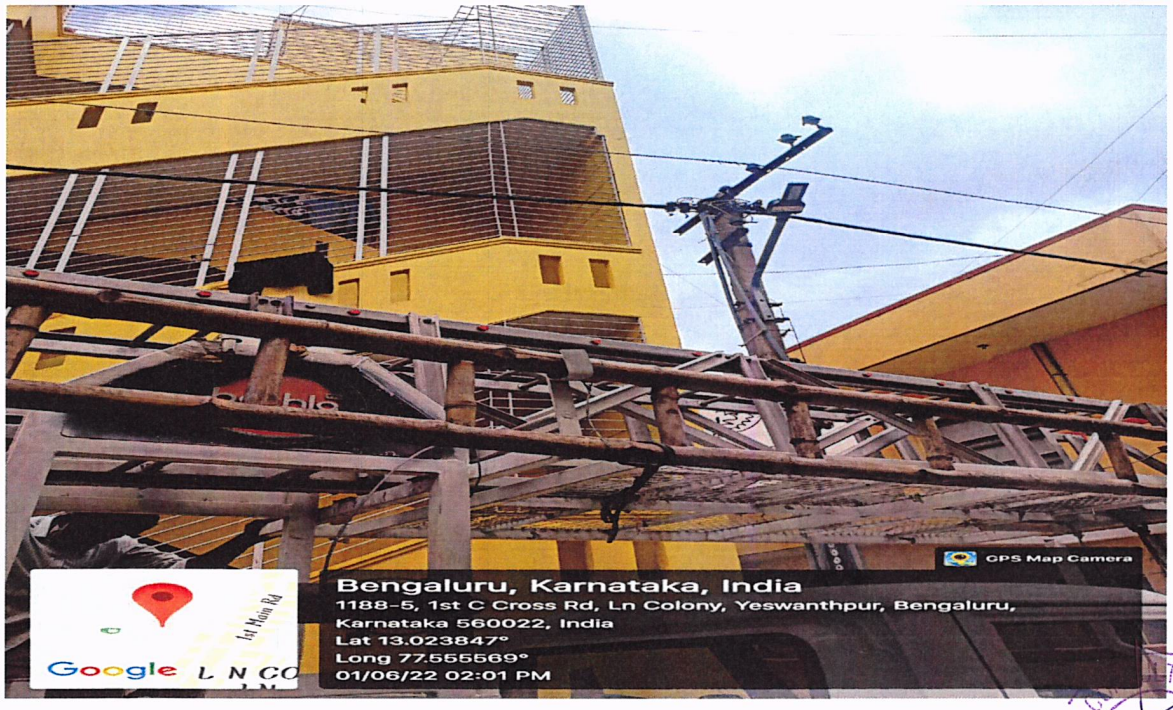

AE (Ele.)

For KUMAR ELECTRICAL

Partner

Name of Work : Providing LED street light fittings with connected accessories in Ward no -16,17,37 & releasing of Existing Sodium

Vapour lights from Ward no-16,17,37 & Refixing at ward No-129 and 73 under R.R.Nagar Zone

Job No: 016-22-000003 Work order No: EE(Ele)/RRN/WO/32/22-23 Dated : 12.05.22

AEE (Ele.)

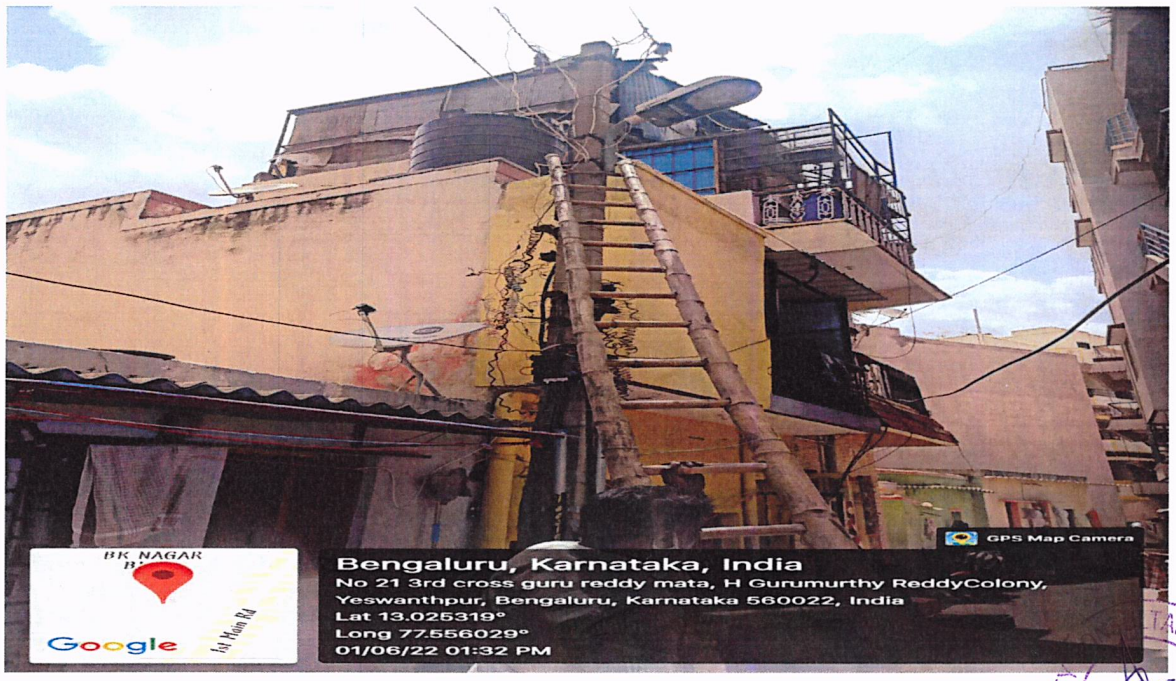

AE (Ele.)

For KUMAR ELECTRICAL

Partner

CIVIL QUALITY CONSULTANTS & ENGINEERS Bangalore

Name of Work : Providing LED street light fittings with connected accessories in Ward no -16,17,37 & releasing of Existing Sodium

Vapour lights from Ward no-16,17,37 & Refixing at ward No-129 and 73 under R.R.Nagar Zone

Job No: 016-22-000003 Work order No: EE(Ele)/RRN/WO/32/22-23 Dated : 12.05.22

AEE (Ele.)

CIVIL QUALITY CONSULTANTS & ENGINEERS Bangalore

AE (Ele.)

For KUMAR ELECTRICAL

Partner

Name of Work : Providing LED street light fittings with connected accessories in Ward no -16,17,37 & releasing of Existing Sodium

Vapour lights from Ward no-16,17,37 & Refixing at ward No-129 and 73 under R.R.Nagar Zone

Job No: 016-22-000003 Work order No: EE(Ele)/RRN/WO/32/22-23 Dated : 12.05.22

AEE (Ele.)

AE (Ele.)

For KUMAR ELECTRICAL

Partner

Name of Work : Providing LED street light fittings with connected accessories in Ward no -16,17,37 & releasing of Existing Sodium

Vapour lights from Ward no-16,17,37 & Refixing at ward No-129 and 73 under R.R.Nagar Zone

Job No: 016-22-000003 Work order No: EE(Ele)/RRN/WO/32/22-23 Dated : 12.05.22

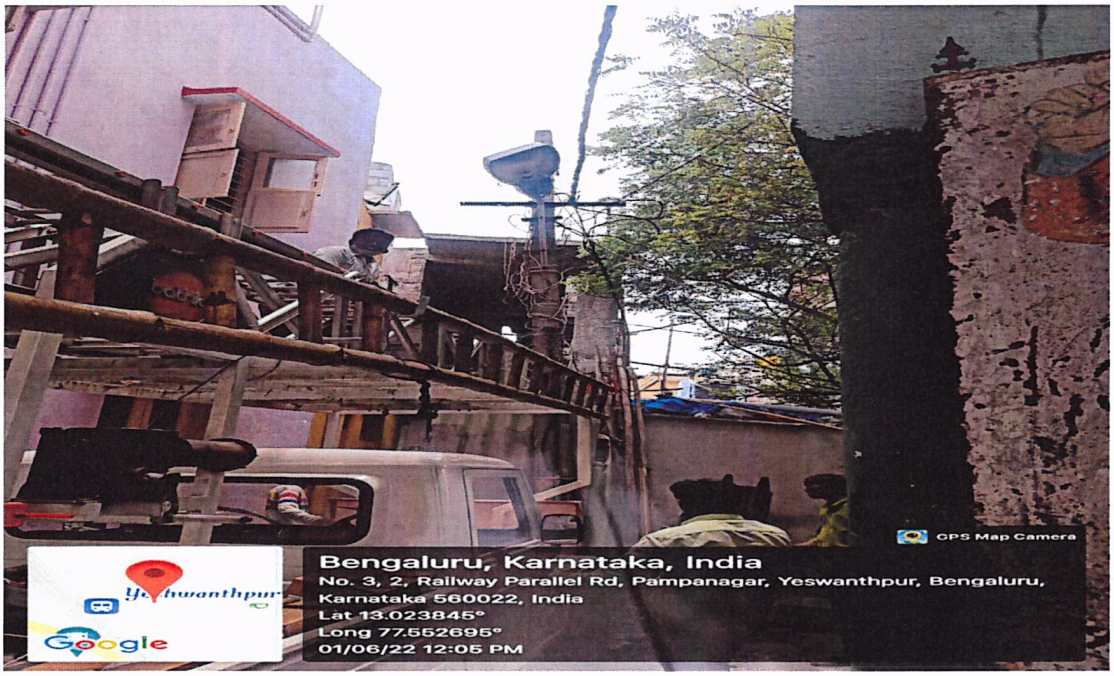

AEE (Ele.)

For KUMAR ELEC

Partner

Bangalore

Name of Work : Providing LED street light fittings with connected accessories in Ward no -16,17,37 & releasing of Existing Sodium

Vapour lights from Ward no-16,17,37 & Refixing at ward No-129 and 73 under R.R.Nagar Zone

Job No: 016-22-000003 Work order No: EE(Ele)/RRN/WO/32/22-23 Dated : 12.05.22

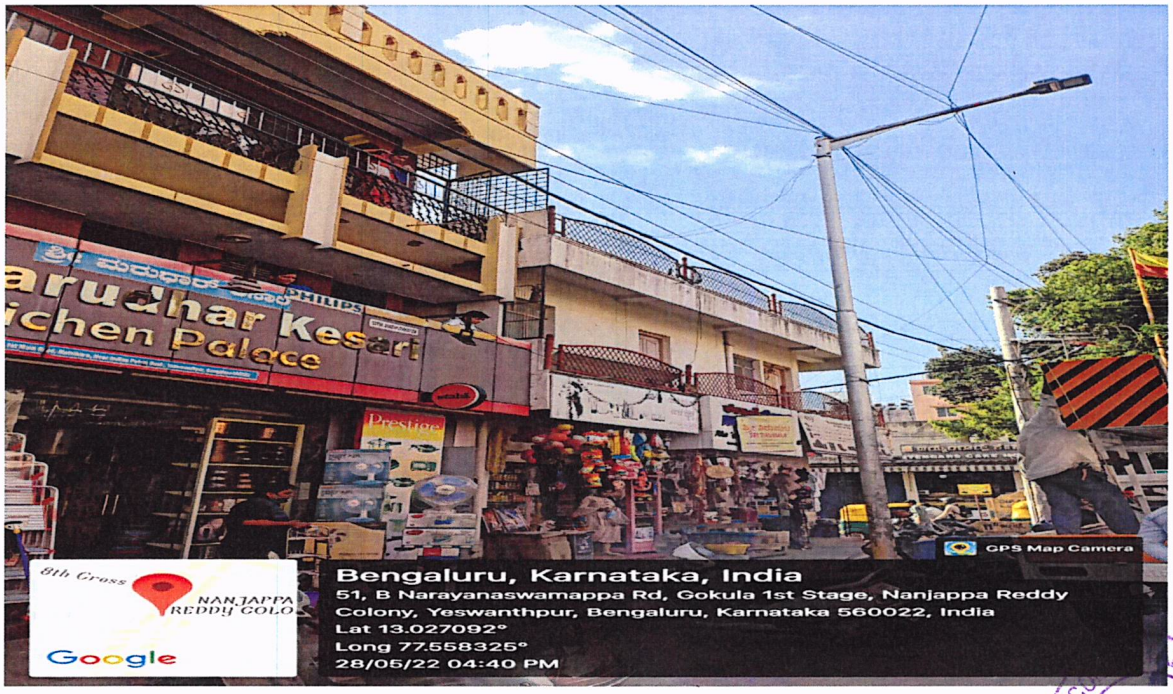

AEE (Ele.)

AE (Ele.)

For KUMAR ELECTRICAL

Partner

Bangalore

Name of Work : Providing LED street light fittings with connected accessories in Ward no -16,17,37 & releasing of Existing Sodium

Vapour lights from Ward no-16,17,37 & Refixing at ward No-129 and 73 under R.R.Nagar Zone

Job No: 016-22-000003 Work order No: EE(Ele)/RRN/WO/32/22-23 Dated : 12.05.22

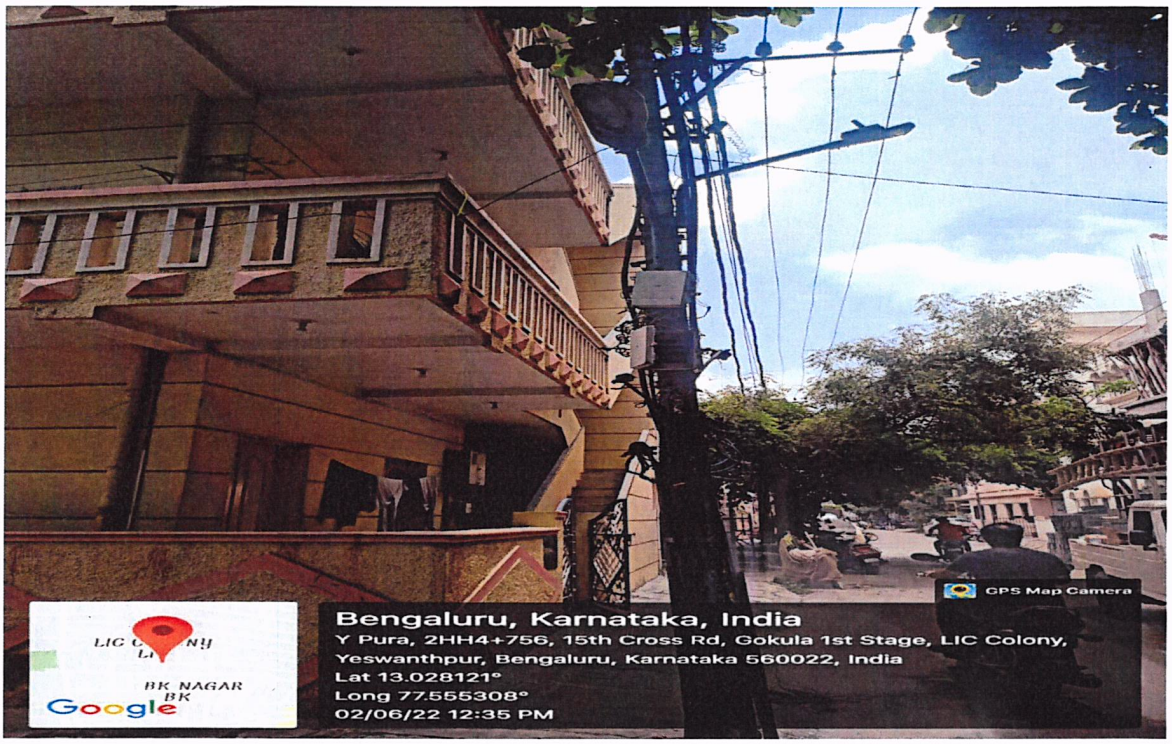

AEE (Ele.)

AE (Ele.)

For KUMAR ELECTRICAL

Partner

CIVIL QUALITY CONSULTANTS & ENGINEERS Bangalore

Name of Work : Providing LED street light fittings with connected accessories in Ward no -16,17,37 & releasing of Existing Sodium

Vapour lights from Ward no-16,17,37 & Refixing at ward No-129 and 73 under R.R.Nagar Zone

Job No: 016-22-000003 Work order No: EE(Ele)/RRN/WO/32/22-23 Dated : 12.05.22

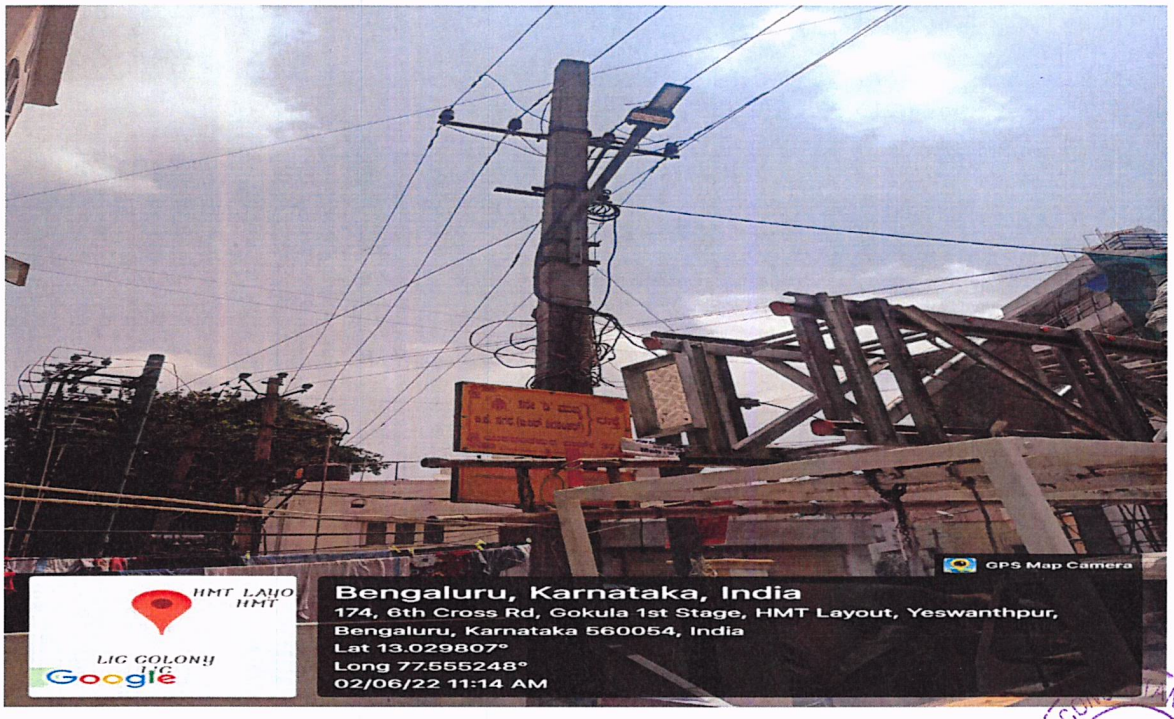

AEE (Ele.)

AE (Ele.)

For KUMAR ELECTRICAL

Partner

QUALITY CONSULTANTS & ENGINEERS Bangalore

Name of Work : Providing LED street light fittings with connected accessories in Ward no -16,17,37 & releasing of Existing Sodium

Vapour lights from Ward no-16,17,37 & Refixing at ward No-129 and 73 under R.R.Nagar Zone

Job No: 016-22-000003 Work order No: EE(Ele)/RRN/WO/32/22-23 Dated : 12.05.22

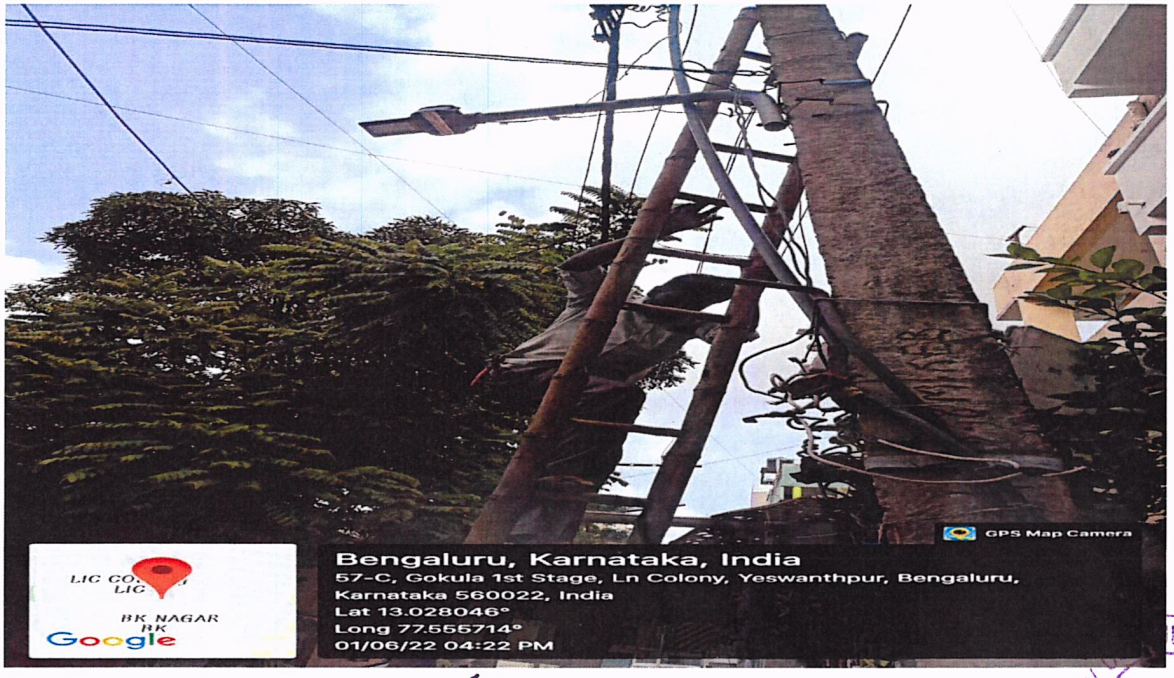

AEE (Ele.)

AE (Ele.)

For KUMAR ELECTRICALS

Partner

CIVIL QUALITY CONSULTANTS & ENGINEERS Bangalore

Name of Work : Providing LED street light fittings with connected accessories in Ward no -16,17,37 & releasing of Existing Sodium

Vapour lights from Ward no-16,17,37 & Refixing at ward No-129 and 73 under R.R.Nagar Zone

Job No: 016-22-000003 Work order No: EE(Ele)/RRN/WO/32/22-23 Dated : 12.05.22

AEE (Ele.)

AE (Ele.)

For KUMAR ELECTRICAL

Partner

CIVIL QUALITY CONSULTANTS & ENGINEERS Bangalore

Name of Work : Providing LED street light fittings with connected accessories in Ward no -16,17,37 & releasing of Existing Sodium

Vapour lights from Ward no-16,17,37 & Refixing at ward No-129 and 73 under R.R.Nagar Zone

Job No: 016-22-000003 Work order No: EE(Ele)/RRN/WO/32/22-23 Dated : 12.05.22

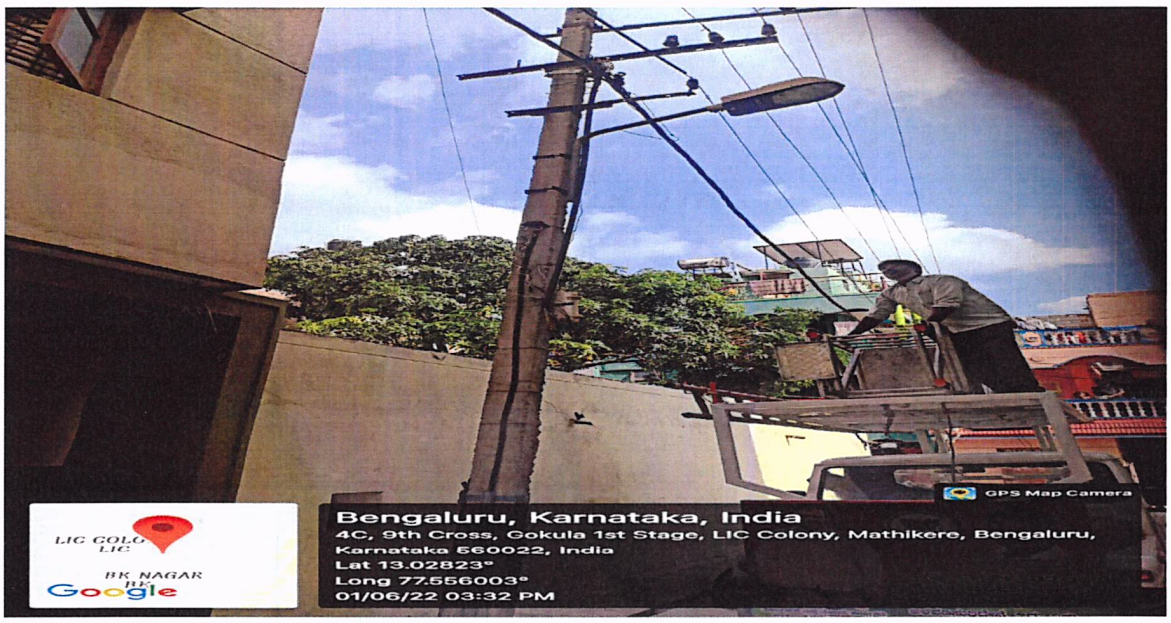

AEE (Ele.)

AE (Ele.)

For KUMAR ELECTRIC

Partner

Bangalore

Name of Work : Providing LED street light fittings with connected accessories in Ward no -16,17,37 & releasing of Existing Sodium

Vapour lights from Ward no-16,17,37 & Refixing at ward No-129 and 73 under R.R.Nagar Zone

Job No: 016-22-000003 Work order No: EE(Ele)/RRN/WO/32/22-23 Dated : 12.05.22

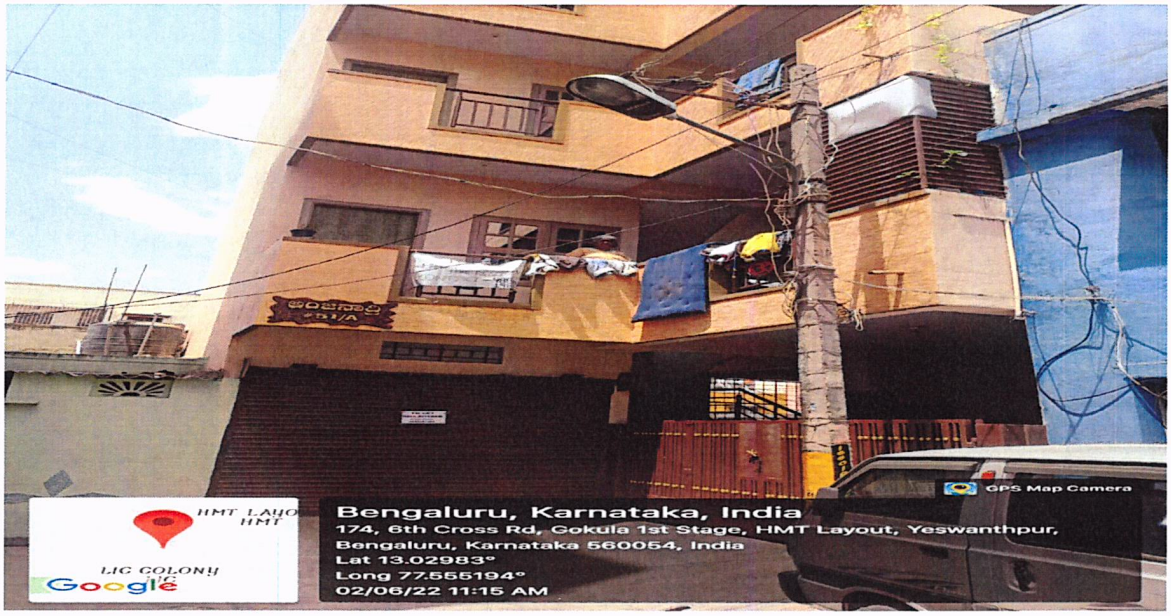

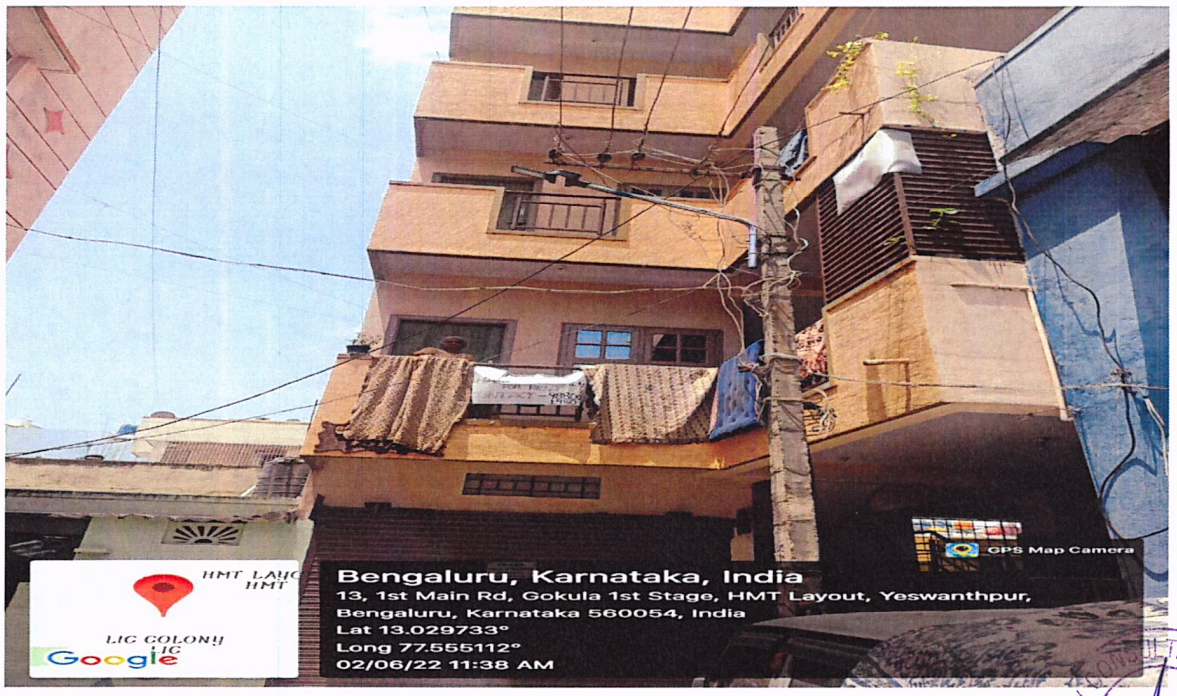

AEE (Ele.)

AE (Ele.)

For KUMAR ELECTRICAL

Partner

CIVIL CONSULTANTS & ENGINEERS QUALITY Bangalore

Name of Work : Providing LED street light fittings with connected accessories in Ward no -16,17,37 & releasing of Existing Sodium

Vapour lights from Ward no-16,17,37 & Refixing at ward No-129 and 73 under R.R.Nagar Zone

Job No: 016-22-000003 Work order No: EE(Ele)/RRN/WO/32/22-23 Dated : 12.05.22

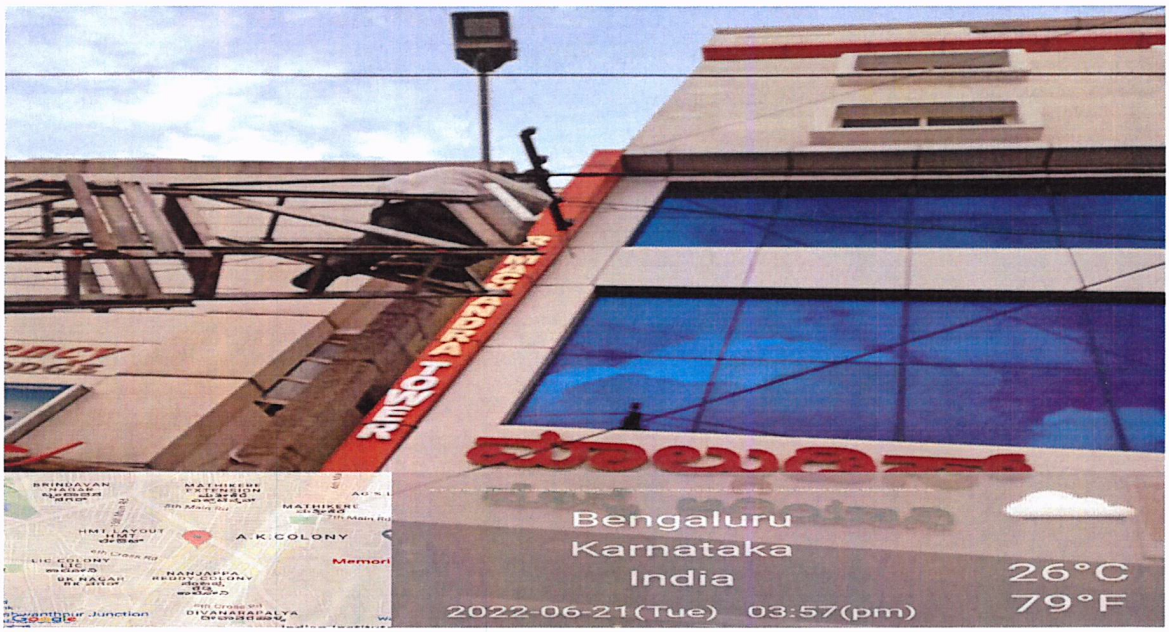

AEE (Ele.)

For KUMAR ELECTRICALS

Partner

AE (Ele.)

CIVIL CONSULTANTS & ENGINEERS Bangalore

Name of Work : Providing LED street light fittings with connected accessories in Ward no -16,17,37 & releasing of Existing Sodium

Vapour lights from Ward no-16,17,37 & Refixing at ward No-129 and 73 under R.R.Nagar Zone

Job No: 016-22-000003 Work order No: EE(Ele)/RRN/WO/32/22-23 Dated : 12.05.22

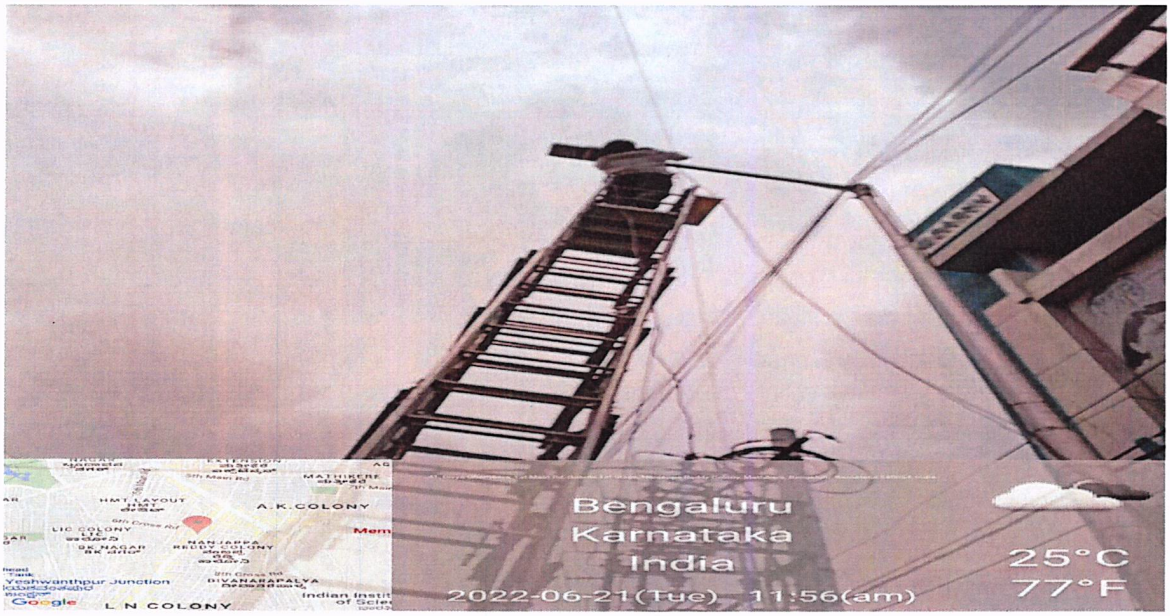

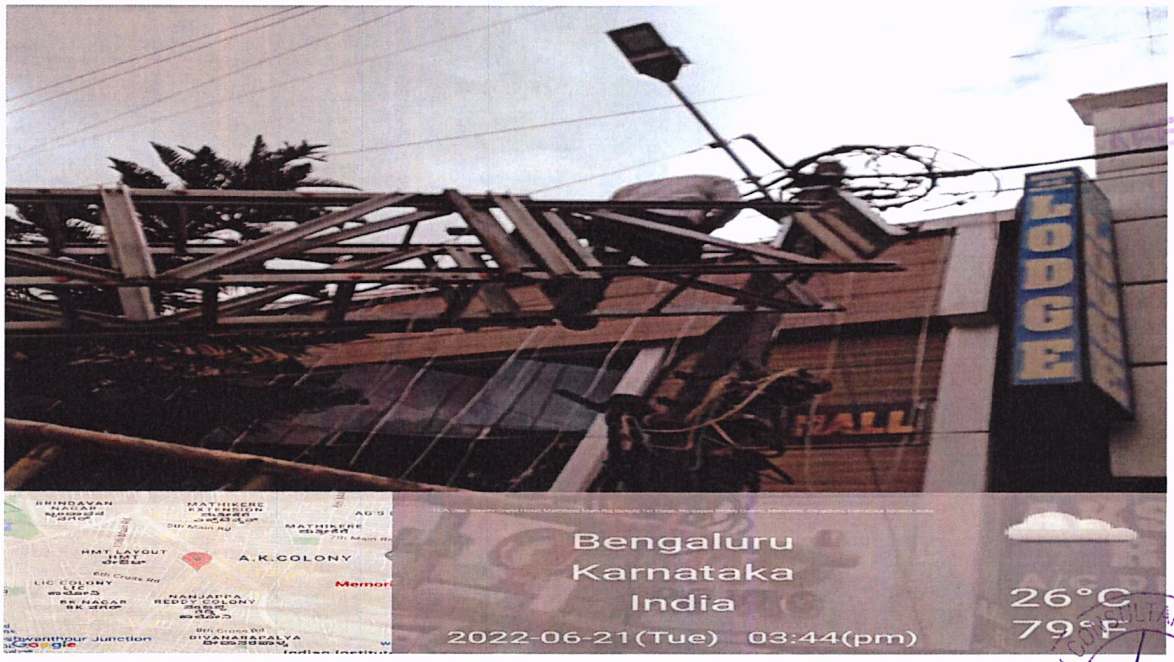

AE (Ele.)

For KUMAR ELEC

Partner

Bangalore

Name of Work : Providing LED street light fittings with connected accessories in Ward no -16,17,37 & releasing of Existing Sodium

Vapour lights from Ward no-16,17,37 & Refixing at ward No-129 and 73 under R.R.Nagar Zone

Job No: 016-22-000003 Work order No: EE(Ele)/RRN/WO/32/22-23 Dated : 12.05.22

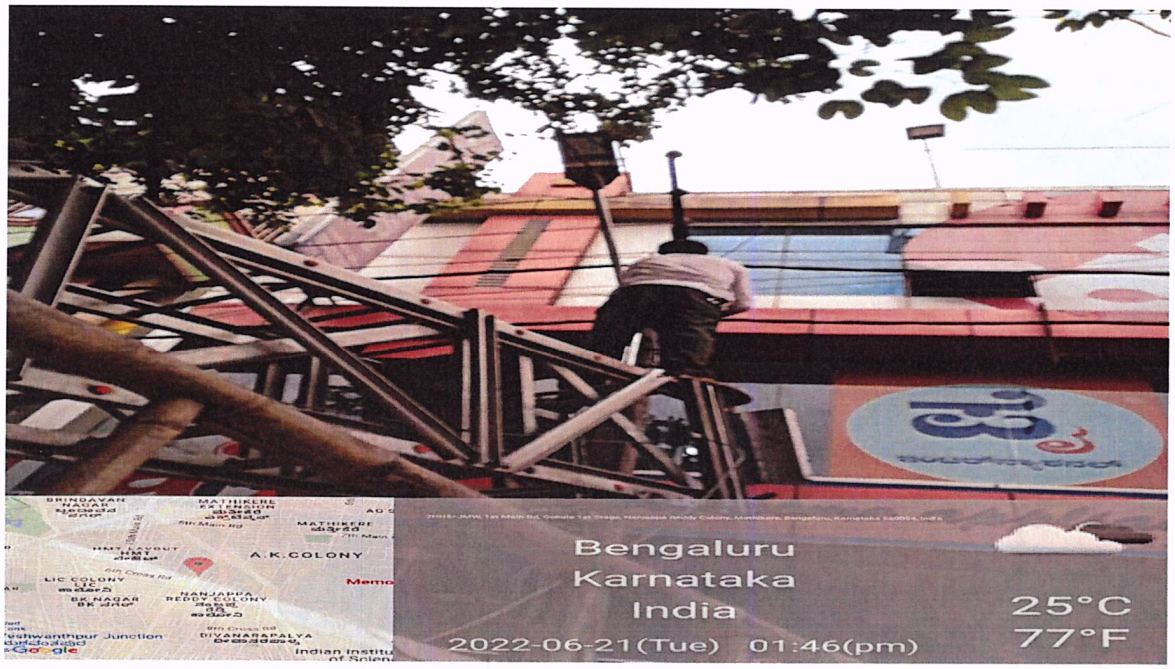

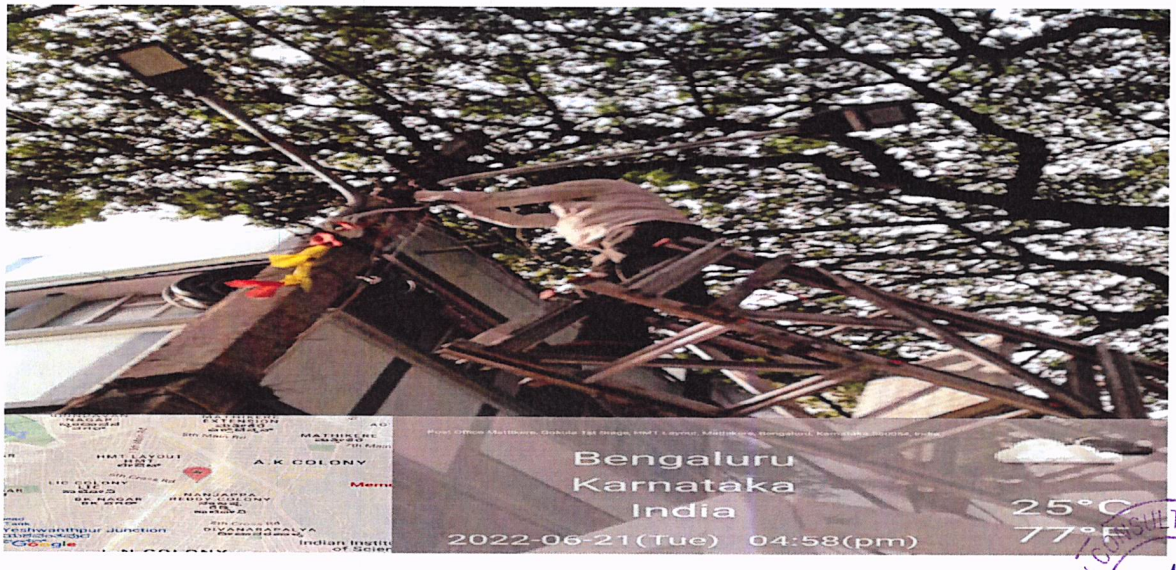

AE (Ele.)

For KUMAR ELECTRICAL

Partner

CIVIL CONSULTANTS & ENGINEERS Bangalore

Name of Work : Providing LED street light fittings with connected accessories in Ward no -16,17,37 & releasing of Existing Sodium

Vapour lights from Ward no-16,17,37 & Refixing at ward No-129 and 73 under R.R.Nagar Zone

Job No: 016-22-000003 Work order No: EE(Ele)/RRN/WO/32/22-23 Dated : 12.05.22

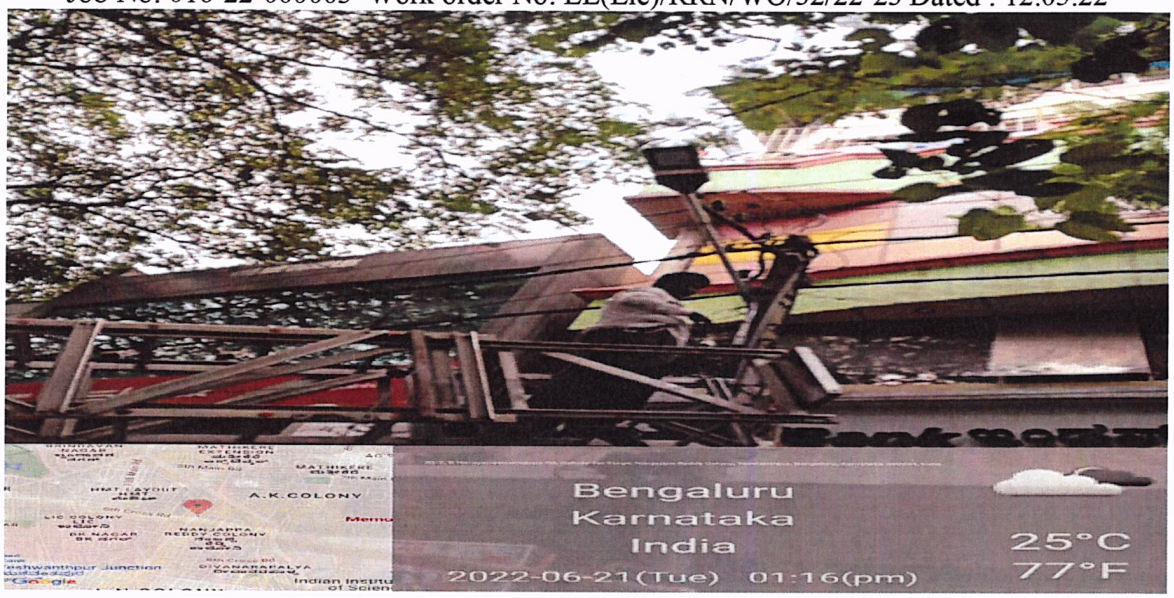

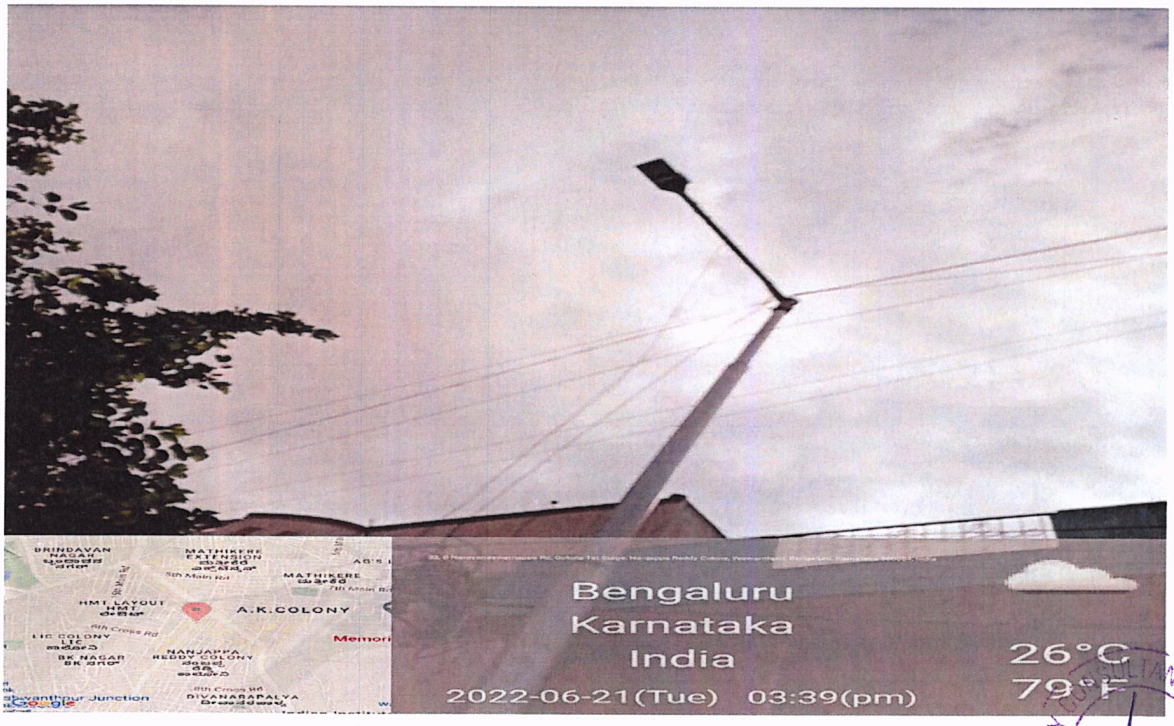

AE (Ele.)

For KUMAR ELECTRICALS

Partner

CIVIL QUALITY CONSULTANTS & ENGINEERS Bangalore

Name of Work : Providing LED street light fittings with connected accessories in Ward no -16,17,37 & releasing of Existing Sodium

Vapour lights from Ward no-16,17,37 & Refixing at ward No-129 and 73 under R.R.Nagar Zone

Job No: 016-22-000003 Work order No: EE(Ele)/RRN/WO/32/22-23 Dated : 12.05.22

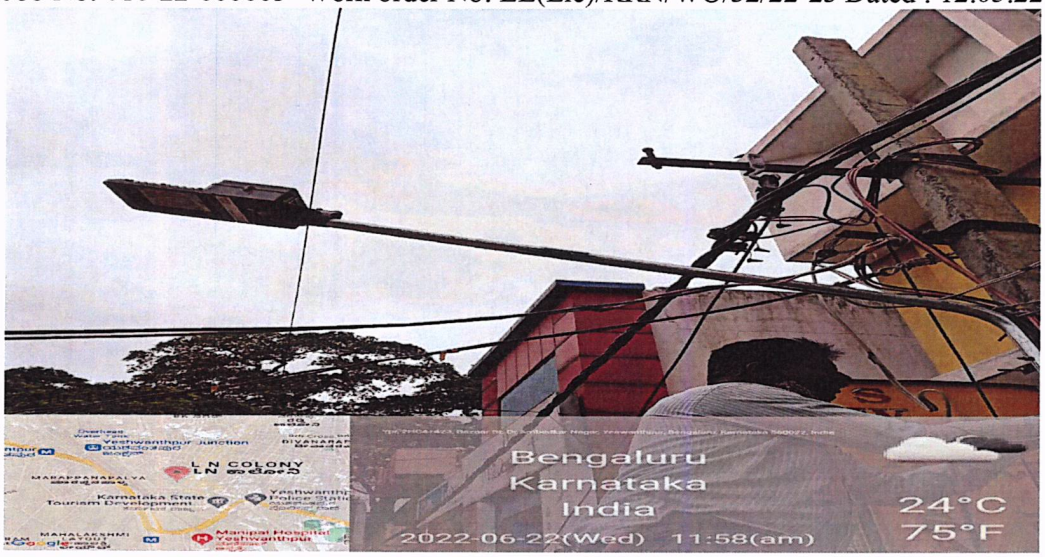

AE (Ele.)

AE (Ele.)

For KUMAR ELECTRICALS

Partner

Name of Work : Providing LED street light fittings with connected accessories in Ward no -16,17,37 & releasing of Existing Sodium

Vapour lights from Ward no-16,17,37 & Refixing at ward No-129 and 73 under R.R.Nagar Zone

Job No: 016-22-000003 Work order No: EE(Ele)/RRN/WO/32/22-23 Dated : 12.05.22

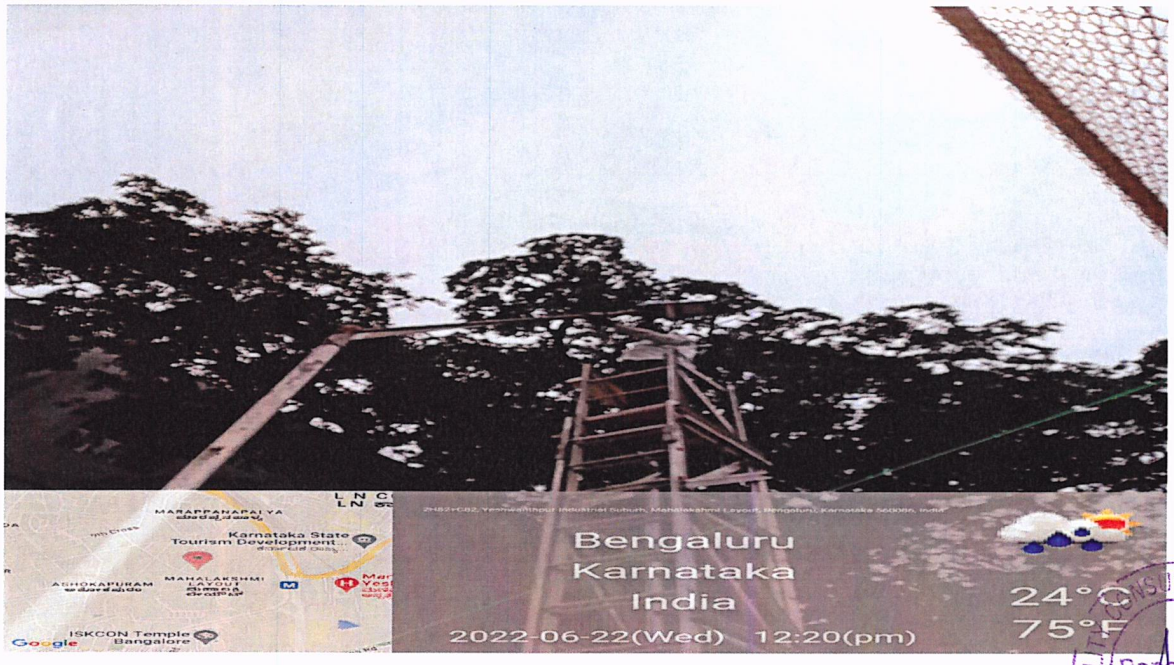

AE (Ele.)

For KUMAR ELECTRICAL

Partner

CIVIL QUALITY CONSULTANTS & ENGINEERS Bangalore

Name of Work : Providing LED street light fittings with connected accessories in Ward no -16,17,37 & releasing of Existing Sodium

Vapour lights from Ward no-16,17,37 & Refixing at ward No-129 and 73 under R.R.Nagar Zone

Job No: 016-22-000003 Work order No: EE(Ele)/RRN/WO/32/22-23 Dated : 12.05.22

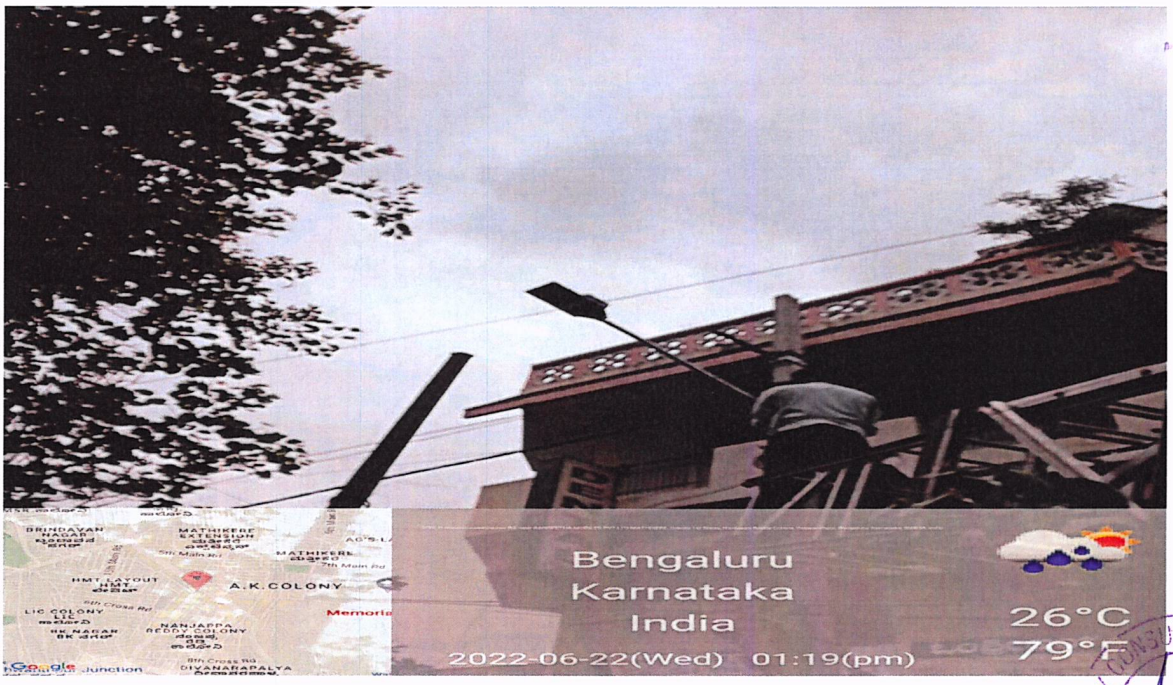

AEE (Ele.)

AE (Ele.)

For KUMAR ELECTRICAL

Partner

CIVIL CONSULTANTS & ENGINEERS
Bangalore

Name of Work : Providing LED street light fittings with connected accessories in Ward no -16,17,37 & releasing of Existing Sodium

Vapour lights from Ward no-16,17,37 & Refixing at ward No-129 and 73 under R.R.Nagar Zone

Job No: 016-22-000003 Work order No: EE(Ele)/RRN/WO/32/22-23 Dated : 12.05.22

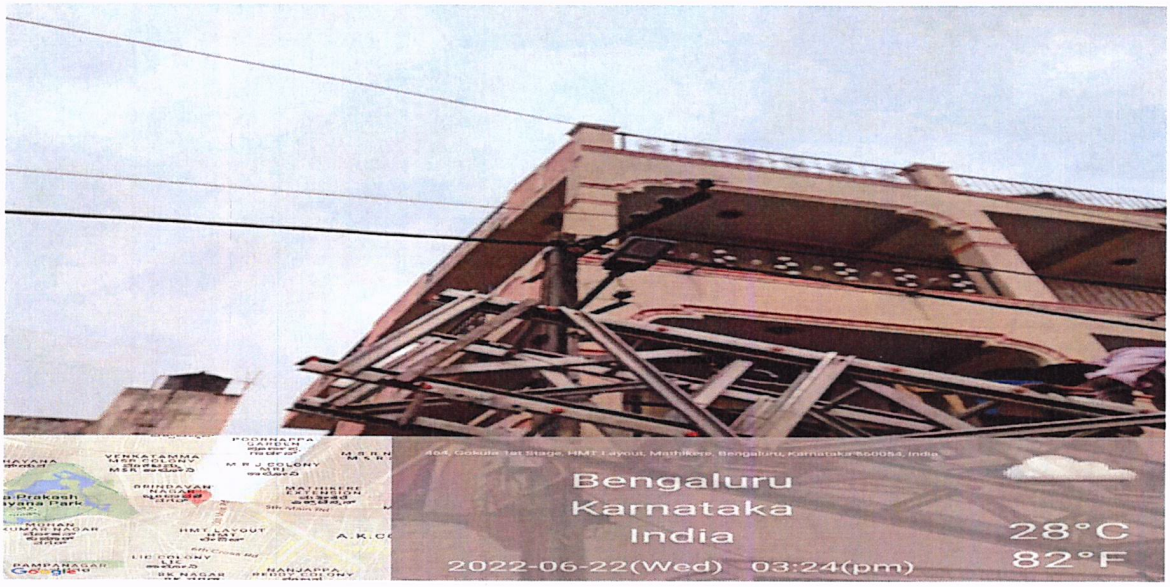

AE (Ele.)

For KUMAR ELECTRICAL

Partner

QUALITY CONSULTANTS & ENGINEERS Bangalore

Name of Work : Providing LED street light fittings with connected accessories in Ward no -16,17,37 & releasing of Existing Sodium

Vapour lights from Ward no-16,17,37 & Refixing at ward No-129 and 73 under R.R.Nagar Zone

Job No: 016-22-000003 Work order No: EE(Ele)/RRN/WO/32/22-23 Dated : 12.05.22

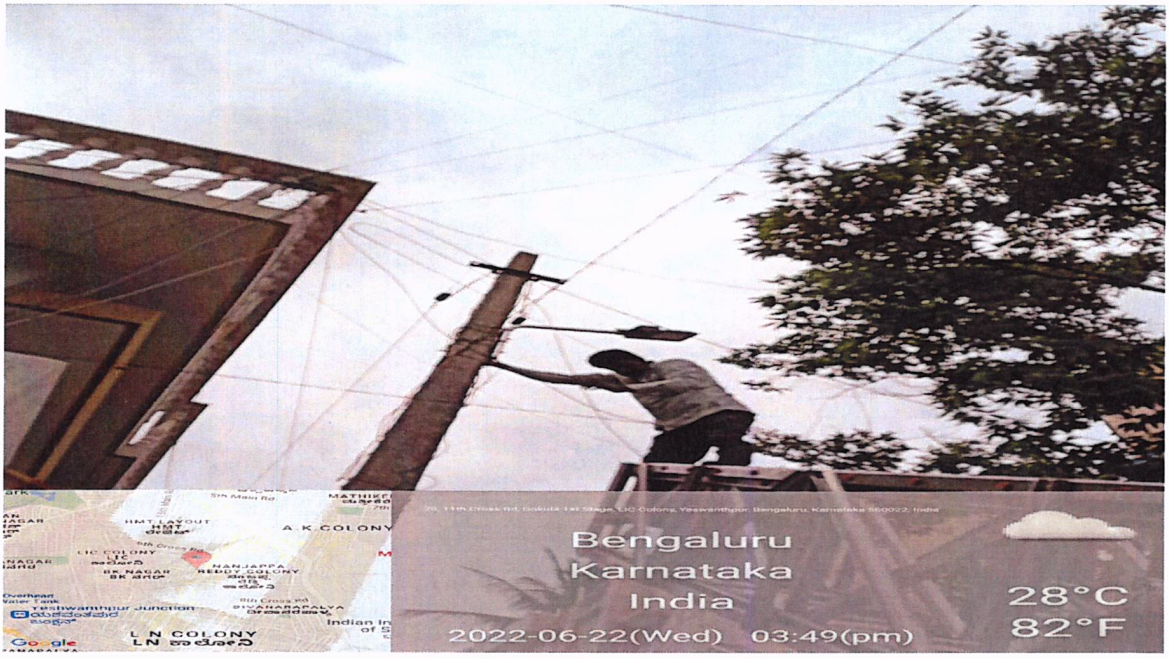

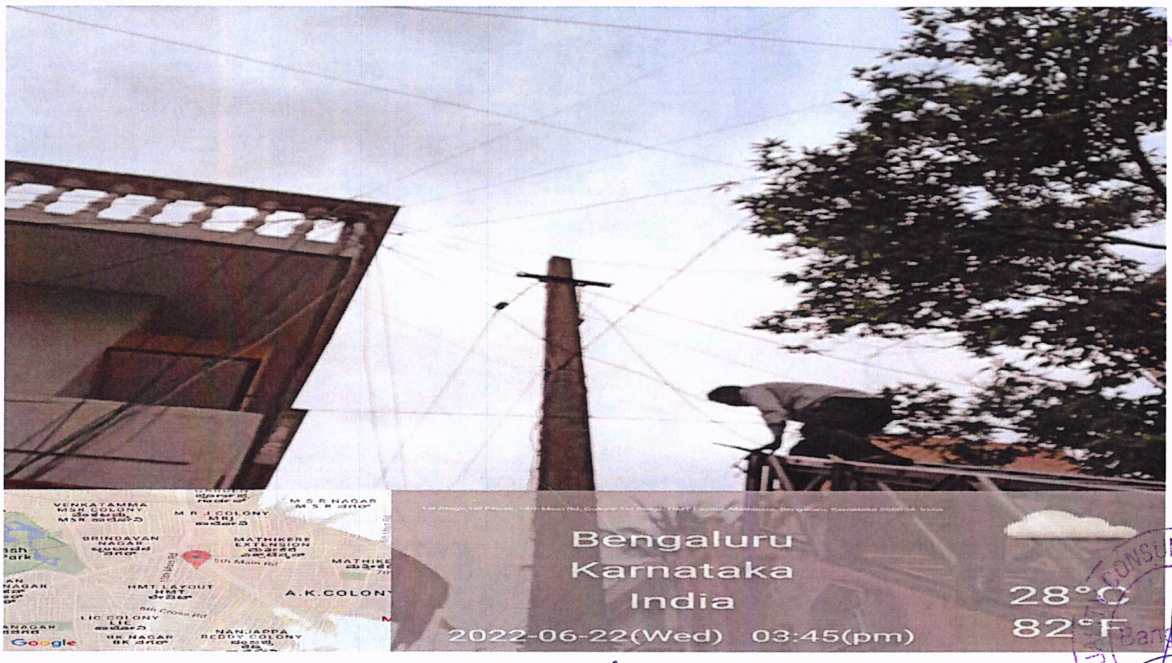

EE (Ele.)

AE (Ele.)

For KUMAR ELECTRICALS

Partner

CONSULTANTS & ENGINEERS Bangalore

Name of Work : Providing LED street light fittings with connected accessories in Ward no -16,17,37 & releasing of Existing Sodium

Vapour lights from Ward no-16,17,37 & Refixing at ward No-129 and 73 under R.R.Nagar Zone

Job No: 016-22-000003 Work order No: EE(Ele)/RRN/WO/32/22-23 Dated : 12.05.22

AEE (Ele.)

AE (Ele.)

For KUMAR ELECTRICALS

Partner

Bangalore

Name of Work : Providing LED street light fittings with connected accessories in Ward no -16,17,37 & releasing of Existing Sodium

Vapour lights from Ward no-16,17,37 & Refixing at ward No-129 and 73 under R.R.Nagar Zone

Job No: 016-22-000003 Work order No: EE(Ele)/RRN/WO/32/22-23 Dated : 12.05.22

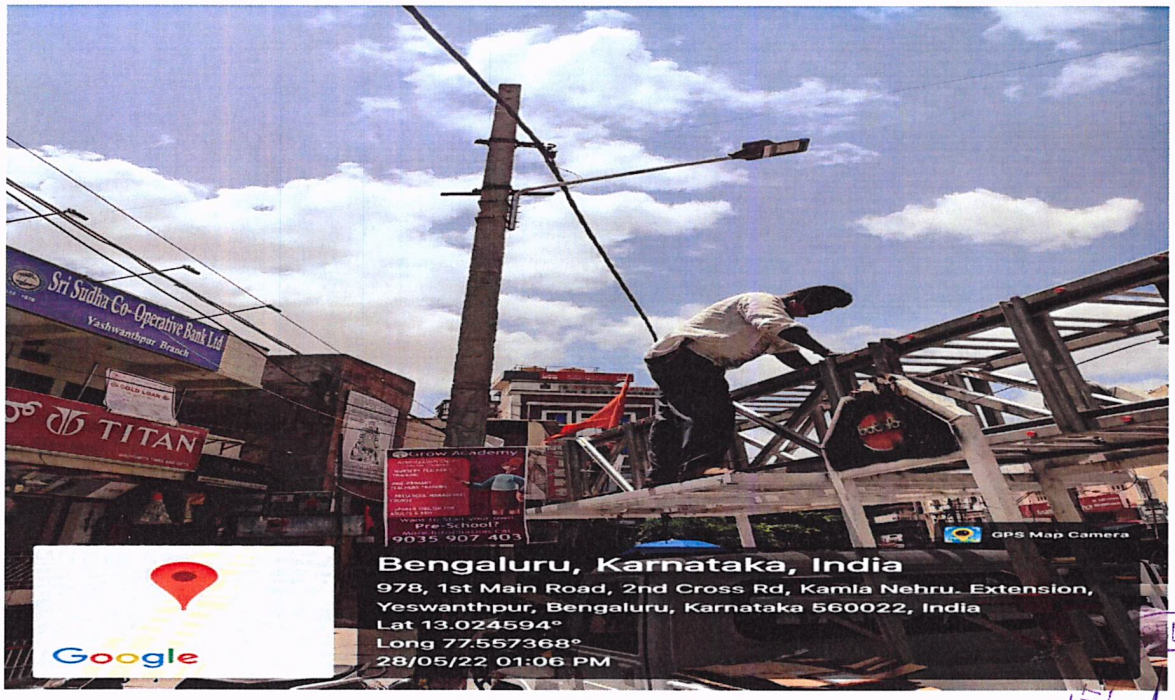

AEE (Ele.)

For KUMAR ELECTRICALS

Partner

AE (Ele.)

CIVIL QUALITY CONSULTANTS & ENGINEERS Bangalore

Name of Work : Providing LED street light fittings with connected accessories in Ward no -16,17,37 & releasing of Existing Sodium

Vapour lights from Ward no-16,17,37 & Refixing at ward No-129 and 73 under R.R.Nagar Zone

Job No: 016-22-000003 Work order No: EE(Ele)/RRN/WO/32/22-23 Dated : 12.05.22

AEE (Ele.)

For KUMAR ELECTRICAL

Partner

AE (Ele.)

CIVIL QUALITY CONSULTANTS & ENGINEERS Bangalore

Name of Work : Providing LED street light fittings with connected accessories in Ward no -16,17,37 & releasing of Existing Sodium

Vapour lights from Ward no-16,17,37 & Refixing at ward No-129 and 73 under R.R.Nagar Zone

Job No: 016-22-000003 Work order No: EE(Ele)/RRN/WO/32/22-23 Dated : 12.05.22

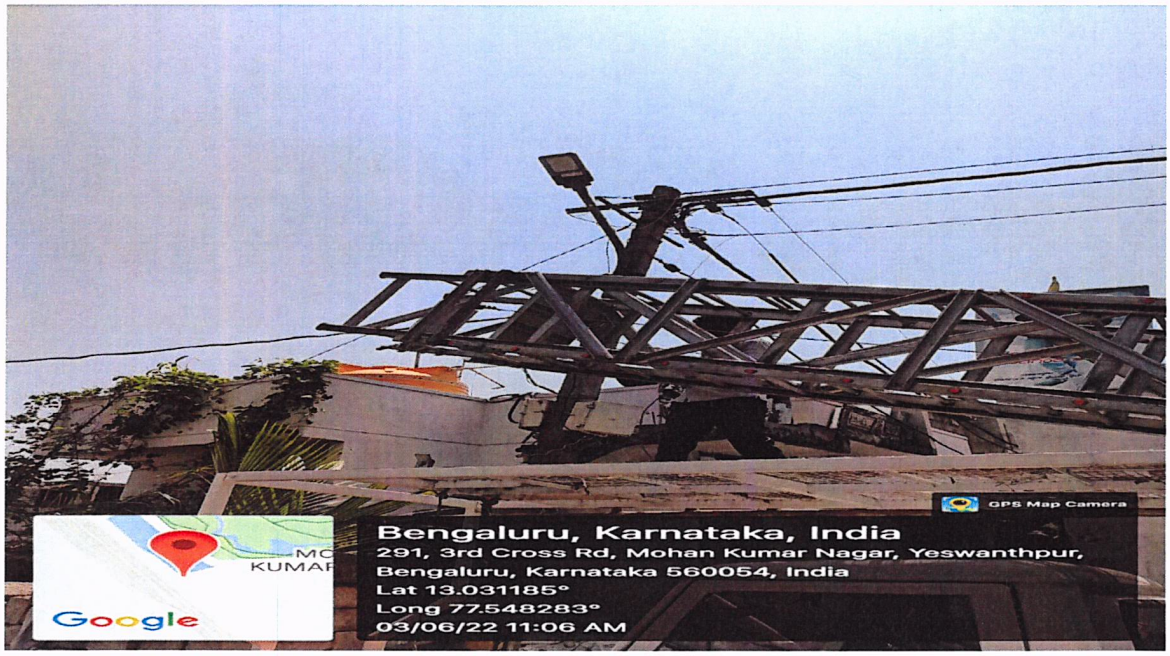

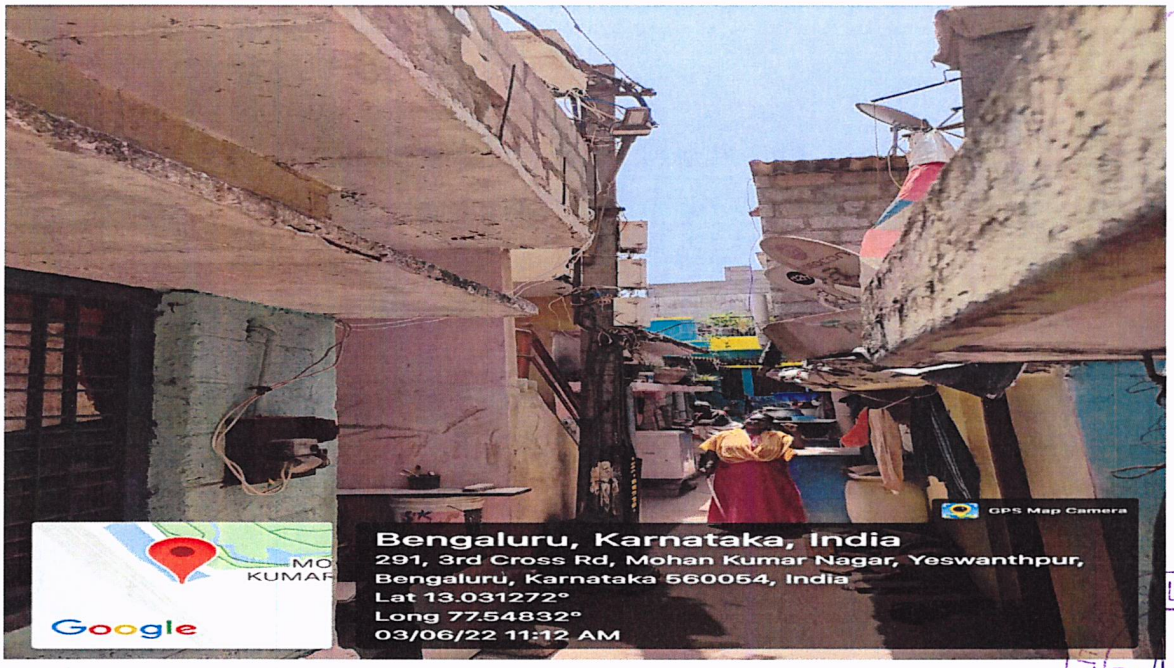

AE (Ele.)

For KUMAR ELECTRICAL

Partner

Name of Work : Providing LED street light fittings with connected accessories in Ward no -16,17,37 & releasing of Existing Sodium

Vapour lights from Ward no-16,17,37 & Refixing at ward No-129 and 73 under R.R.Nagar Zone

Job No: 016-22-000003 Work order No: EE(Ele)/RRN/WO/32/22-23 Dated : 12.05.22

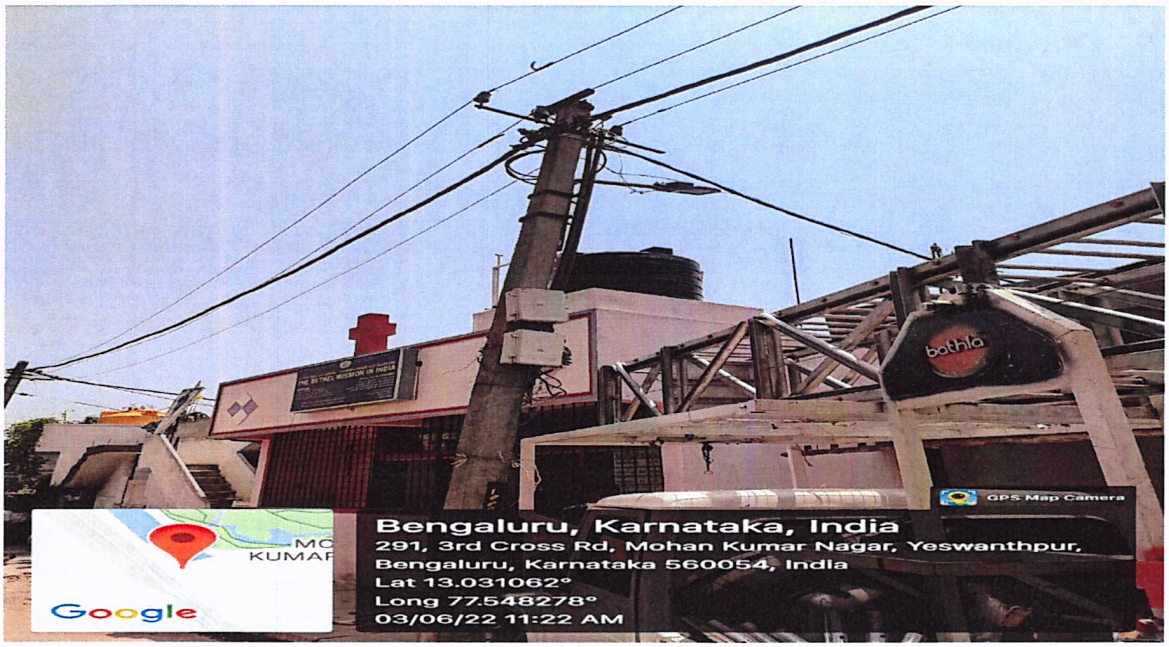

AEE (Ele.)

AE (Ele.)

For KUMAR ELECTRICAL

Partner

Bangalore

Name of Work : Providing LED street light fittings with connected accessories in Ward no -16,17,37 & releasing of Existing Sodium

Vapour lights from Ward no-16,17,37 & Refixing at ward No-129 and 73 under R.R.Nagar Zone

Job No: 016-22-000003 Work order No: EE(Ele)/RRN/WO/32/22-23 Dated : 12.05.22

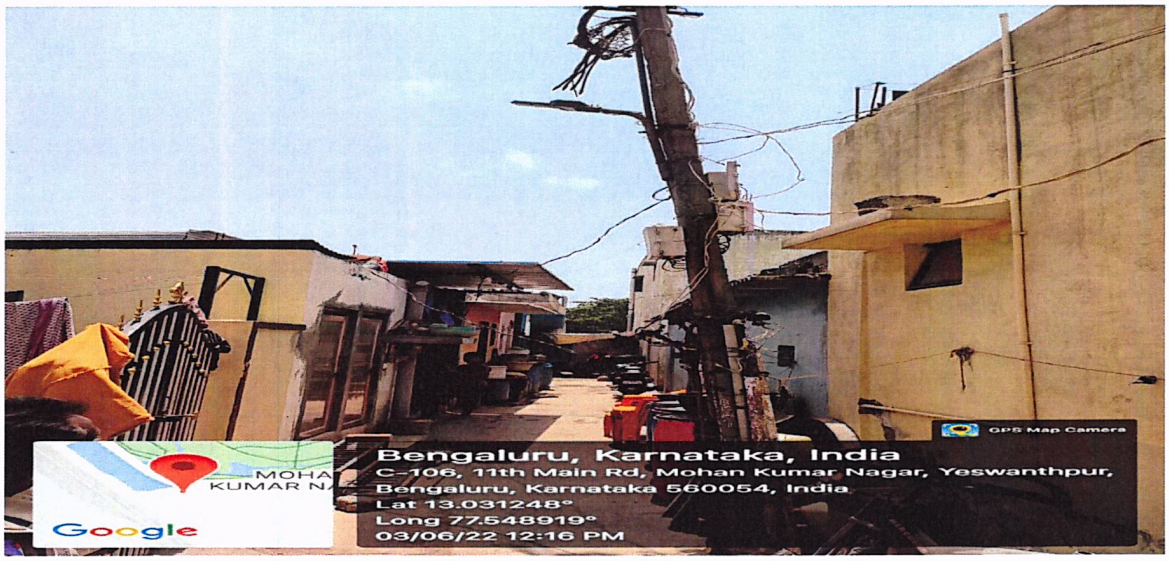

AE (Ele.)

For KUMAR ELECTRICAL

Partner

CIVIL QUALITY CONSULTANTS & ENGINEERS Bangalore

Name of Work : Providing LED street light fittings with connected accessories in Ward no -16,17,37 & releasing of Existing Sodium

Vapour lights from Ward no-16,17,37 & Refixing at ward No-129 and 73 under R.R.Nagar Zone

Job No: 016-22-000003 Work order No: EE(Ele)/RRN/WO/32/22-23 Dated : 12.05.22

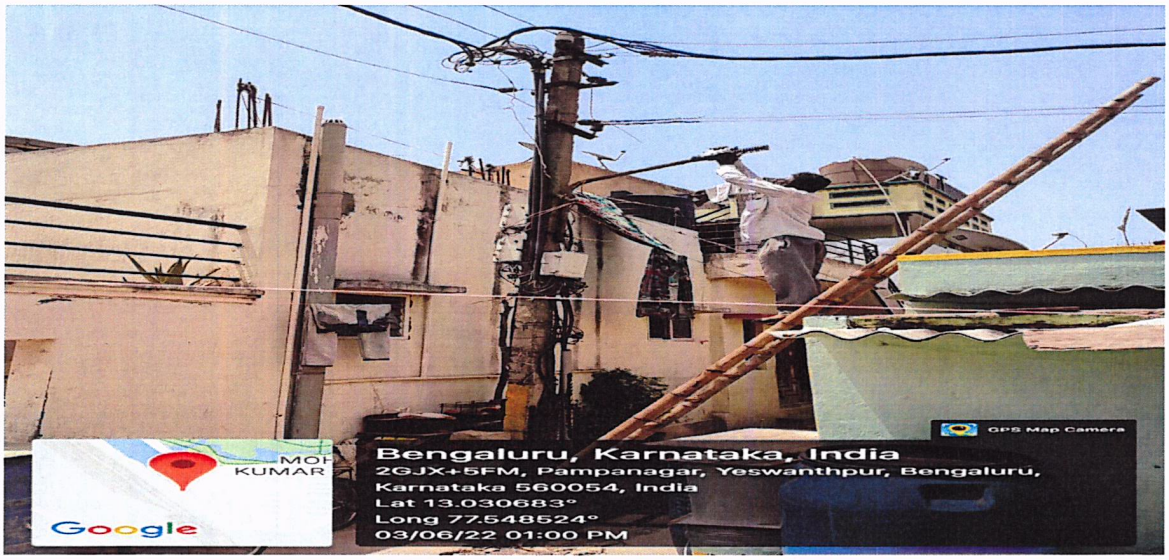

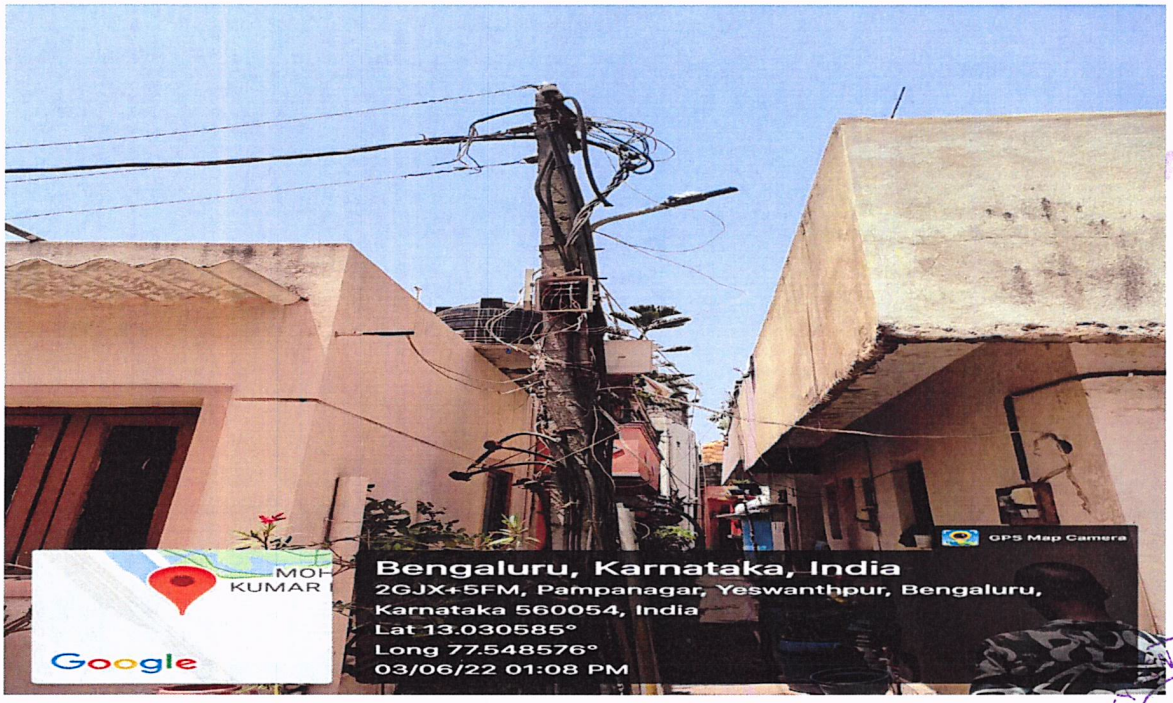

AEE (Ele.)

AE (Ele.)

For KUMAR ELECTRICALS

Partner

CIVIL QUALITY CONSULTANTS & ENGINEERS Bangalore

Name of Work : Providing LED street light fittings with connected accessories in Ward no -16,17,37 & releasing of Existing Sodium

Vapour lights from Ward no-16,17,37 & Refixing at ward No-129 and 73 under R.R.Nagar Zone

Job No: 016-22-000003 Work order No: EE(Ele)/RRN/WO/32/22-23 Dated : 12.05.22

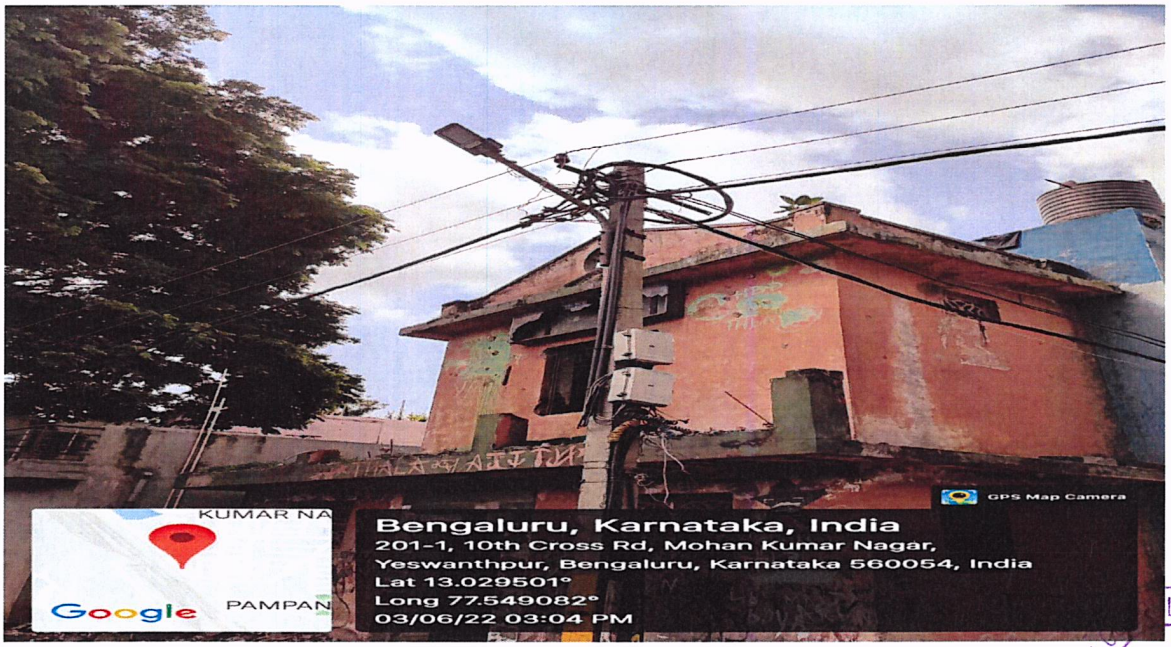

AEE (Ele.)

AE (Ele.)

For KUMAR ELECTRICAL

Partner

CIVIL QUALITY CONSULTANTS & ENGINEERS Bangalore